

This document shows examples of how to embed a vistrail from a local file. The file is head.vt and it is located in the same folder as this file.

To build the pdf version of this document, configure this file according to your platform and from a terminal window type:

```
make head
```

or

```
pdflatex -shell-escape head
```

Embedding the results of workflow *aliases*:

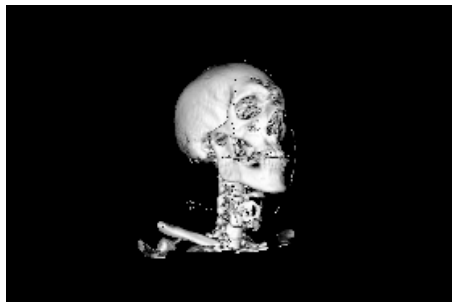

Embedding the workflow *aliases* as a pdf:

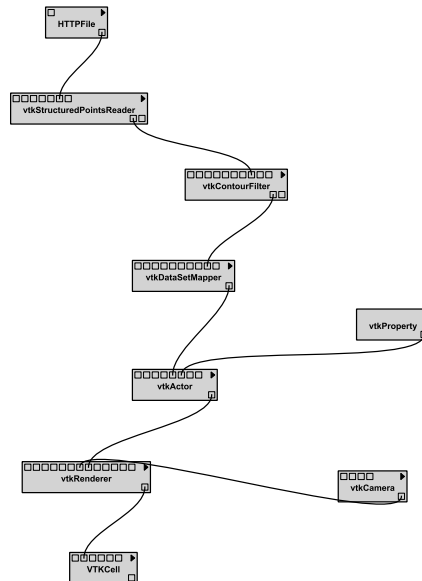

Embedding a workflow as a smart tag (if the tag changes to another workflow, the new workflow will be used when the latex file is compiled)

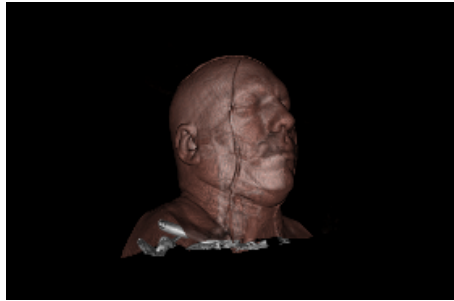

Embedding the complete tree:

